

REUSE OF DOCUMENTS
 THIS DOCUMENT IS THE PROPERTY OF GREEN001 CONSULTANTS AND IS NOT TO BE REPRODUCED OR TRANSMITTED IN ANY FORM OR BY ANY MEANS, ELECTRONIC OR MECHANICAL, INCLUDING PHOTOCOPYING, RECORDING, OR BY ANY INFORMATION STORAGE AND RETRIEVAL SYSTEM, WITHOUT THE WRITTEN PERMISSION OF GREEN001 CONSULTANTS.

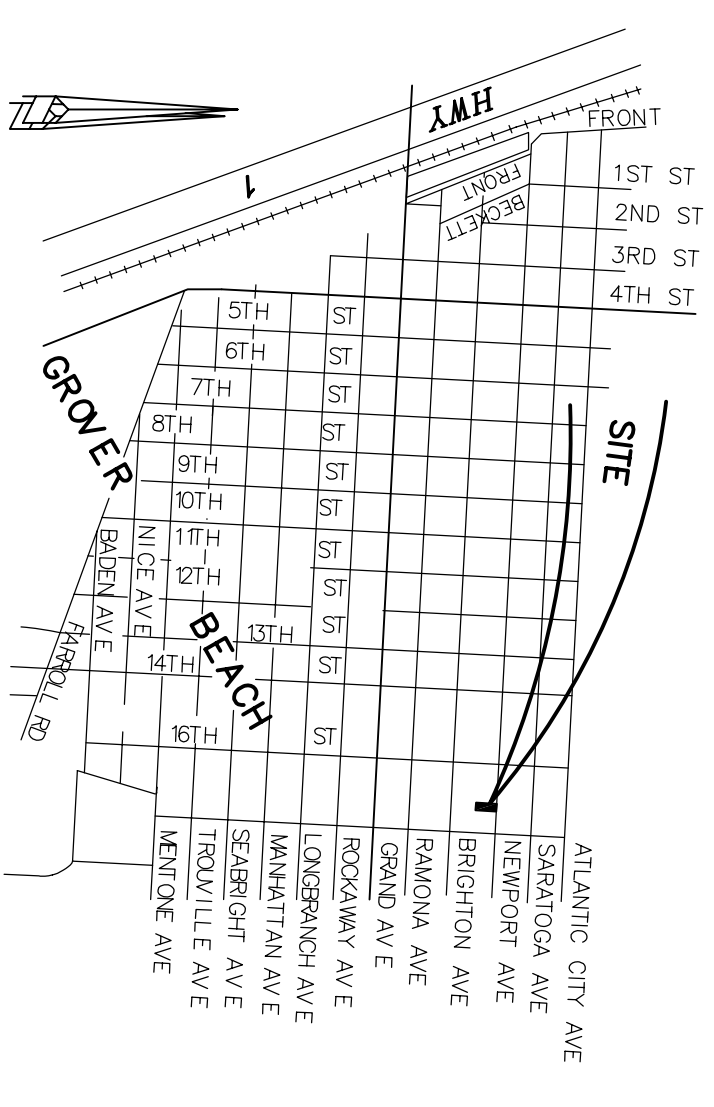

VICINITY MAP
 (NOT SCALE)

LEGEND

- 60 — EXISTING CONTOUR
- 60 — FINISH CONTOUR
- 60 — PROPERTY LINE
- 60 — FLOW LINE
- (E) BUILDING LINE
- PNC STORM DRAIN
- EXISTING WATER LINE
- EXISTING GAS LINE
- EXISTING OVERHEAD UTILITIES
- EXISTING SEWER LINE
- PROPOSED BASIN
- RETAINING WALL
- FL FLOWLINE
- FS FINISHED SURFACE
- TC TOP OF CURB
- FG FINISHED GRADE
- (E) EXISTING
- (P) PROPOSED
- BW BACK OF WALK
- HP HIGH POINT
- LP LOW POINT
- GB GRADE BREAK
- EXISTING HOSE BIB

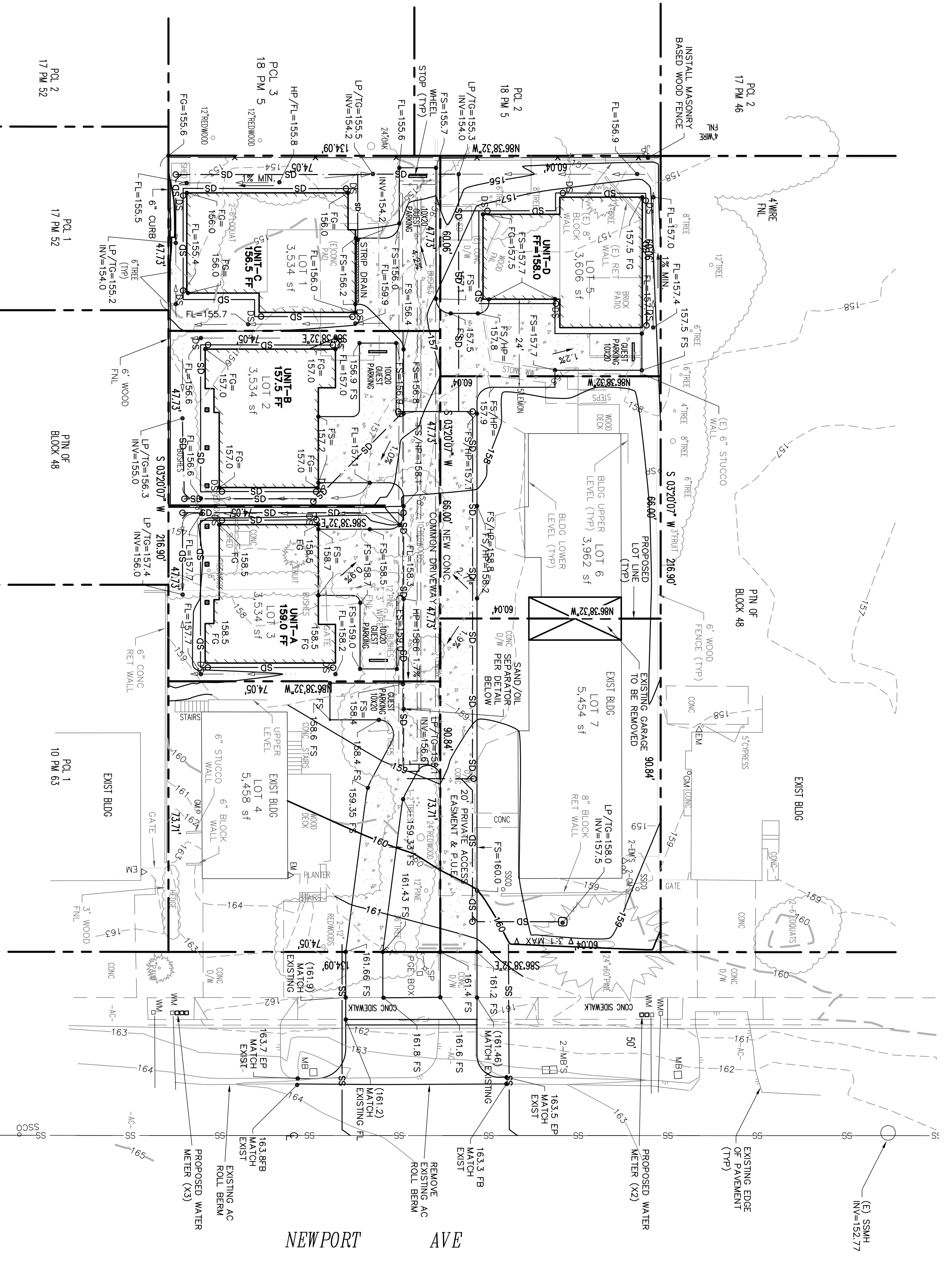

NEWPORT AVE

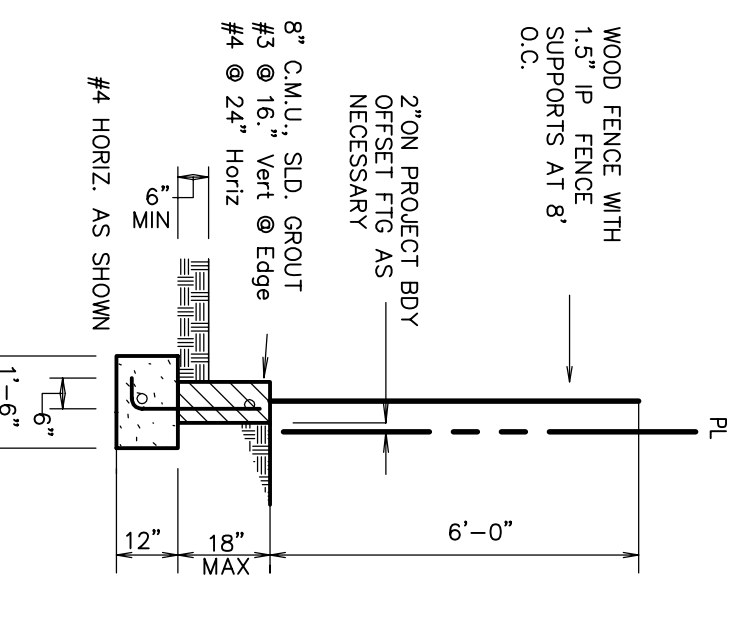

- NOTE**
- 1) BEARINGS AND DISTANCES ARE PER RECORD DATA AND ARE SHOWN FOR REFERENCE ONLY. PROPERTY LINES ARE APPROXIMATE.
 - 2) A CURRENT TITLE REPORT SHOULD BE REFERENCED FOR ANY POSSIBLE ENCUMBRANCES NOT SHOWN ON THIS PLAN.
 - 3) MAXIMUM SIDE SLOPE FOR BASINS) AND OTHER FEATURES IS 3:1
 - 4) ALL FLOW LINES TO BE 1% MIN.

PROJECT BENCHMARK
 NAIL IN TOP OF CURB T' NORTH OF CURB AND NEWPORT AVE. ELEVATION = 155.77' (CITY OF GROVER BEACH DATUM)

SITE ADDRESS:
 1740 & 1748 NEWPORT AVE.
 GROVER BEACH, CA 93433

APPROXIMATE EARTHWORK QUANTITIES

FILL	183 CY
WASTE	24 CY
CONSOLIDATION (15%)	24 CY
IMPORT	134 CY

SITE BENCHMARK
 SURVEY CONTROL POINT 'X' IN TOP OF CURB AT INTERSECTION OF 1748 NEWPORT AVE. AND NEWPORT AVE. ELEVATION = 155.77' (CITY OF GROVER BEACH DATUM)

OWNER/APPLICANT
 BGD PROPERTIES
 171 N. 13TH STREET
 GROVER BEACH, CA
 (805)481-7700

ROOF DRAIN NOTE
 BUILDINGS TO HAVE DOWN SPOUTS ROUTED TO STORM DRAIN PIPES

NO.	DATE	DESCRIPTION

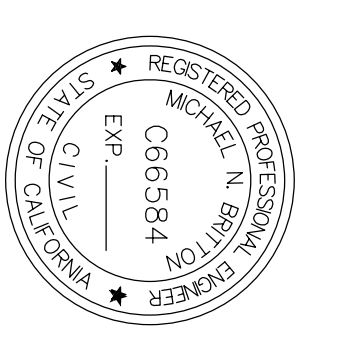

CIVIL ENGINEERING CONSULTANTS
TEC
 4115 Broad Street, Suite B-1 SLO, CA 93401
 Ph. (805) 541-2114, Fax (805) 541-2132

CITY OF GROVER BEACH
 PRELIMINARY GRADING AND DRAINAGE PLAN
 APN - 060-181-056 & 060-081-059
 1740 & 1748 NEWPORT AVE.
 GROVER BEACH, CA
 FOR CARMEN GREEN

JOB NO.	GREEN001
DATE	2-12-07
VERT. SCALE	AS NOTED
HORIZ. SCALE	1" = 20'
DRAWN BY:	BAF
CHECKED BY:	CAC
APPROVED BY:	MB
SHEET	1
OF	2
SHEETS	